

Patient report

Bio-Rad DATE: 02/15/2020
D-10 TIME: 10:23 AM
S/N: #DJ4I016123 Software version: 4.30-2
Sample ID: 10661979
Injection date 02/15/2020 10:07 AM
Injection #: 15 Method: HbA1c
Rack #: --- Rack position: 1

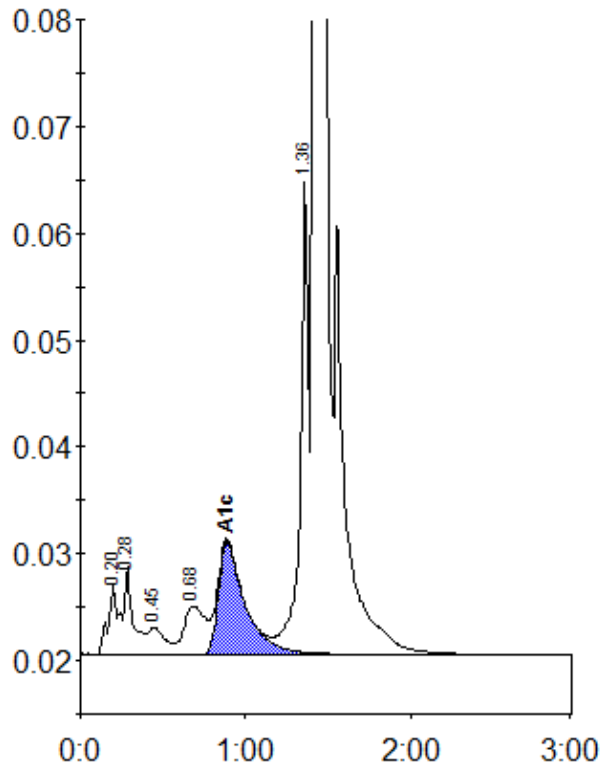

Peak table - ID: 10661979

| Peak | R.time | Height | Area | Area % |
|-------------|--------|---------|---------|--------|
| A1a | 0.20 | 6575 | 29895 | 1.0 |
| A1b | 0.28 | 8322 | 29717 | 1.0 |
| F | 0.45 | 2536 | 17633 | 0.6 |
| LA1c/CHb-1 | 0.68 | 4513 | 39800 | 1.4 |
| A1c | 0.89 | 10507 | 117670 | 5.9 |
| P3 | 1.36 | 44195 | 156030 | 5.4 |
| A0 | 1.42 | 838442 | 2484467 | 86.4 |
| Total Area: | | 2875213 | | |

| Concentration: | % |
|----------------|-----|
| A1c | 5.9 |